REGIONE LAZIO

PARCO NATURALE REGIONALE VALLE DEL TREJA
CONSORZIO TRA I COMUNI DI MAZZANO ROMANO E CALCATA

OGGETTO: **"Intervento di manutenzione straordinaria della passerella pedonale sul Fiume Treja lungo il sentiero Calcata - Santa Maria".**

PROGETTO DEFINITIVO

EL. 2.1 — **INQUADRAMENTO TERRITORIALE**

IL PRESIDENTE
sig.ra Silvana Deffereria

IL DIRETTORE
dott. Gianni Guaita

IL PROFESSIONISTA
Arch. Valeriano Raponi

Arch. Valeriano Raponi
Via Roma, 17 - 02046 Magliano Sabina (RI) - Tel. 0744/910208 - Cell. 347/5377694
C.F. RPN VRN 76BO7 E812Y P. IVA 01007230574
E-mail: valerianoraponi@gmail.com PEC: valeriano.raponi@archiworldpec.it

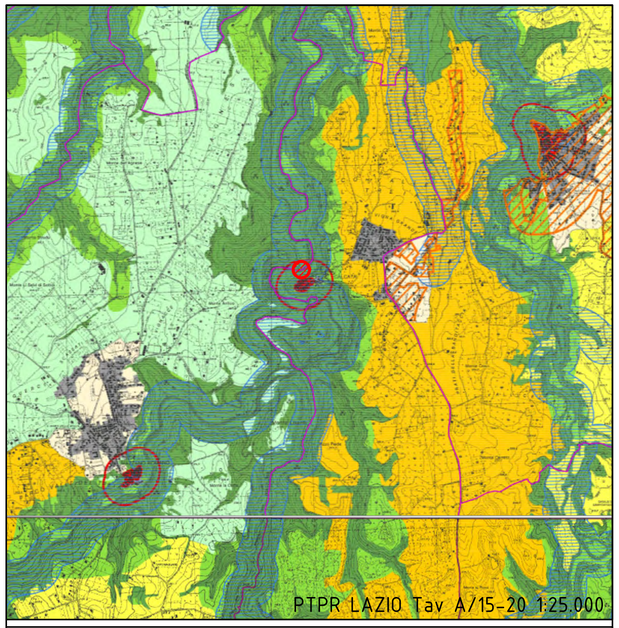

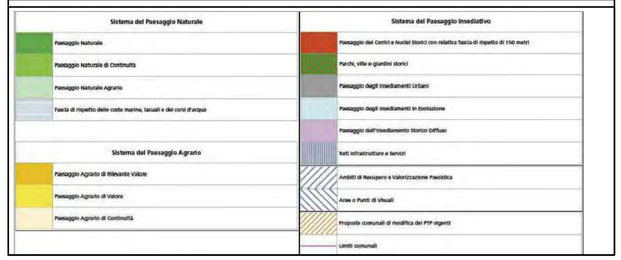

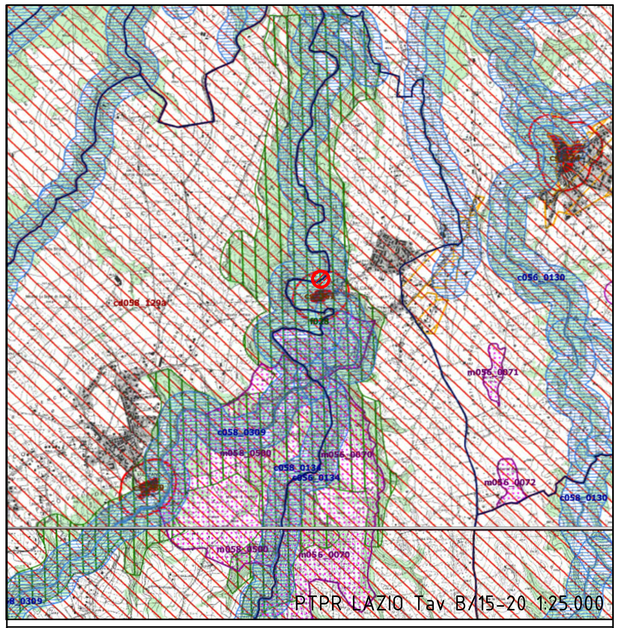

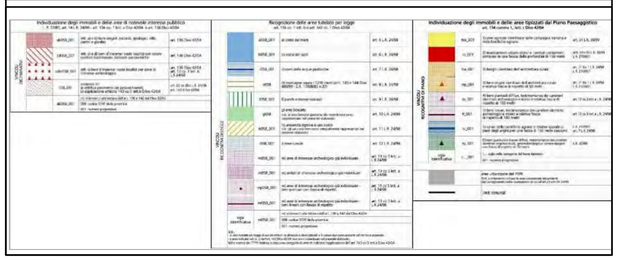

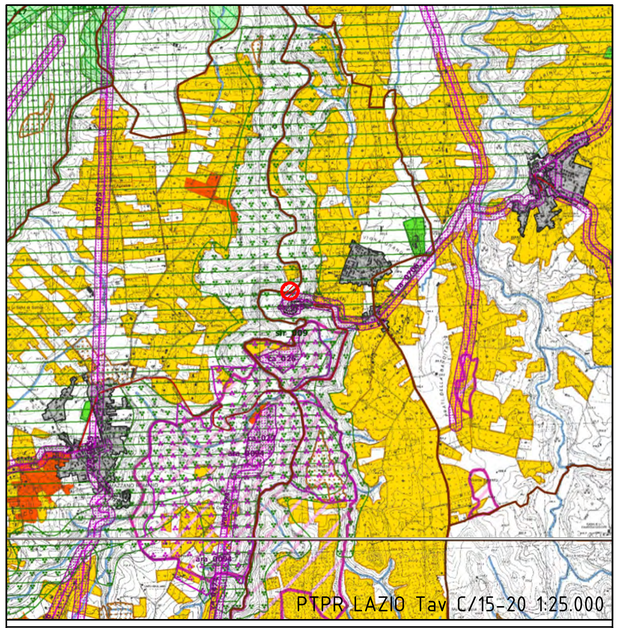

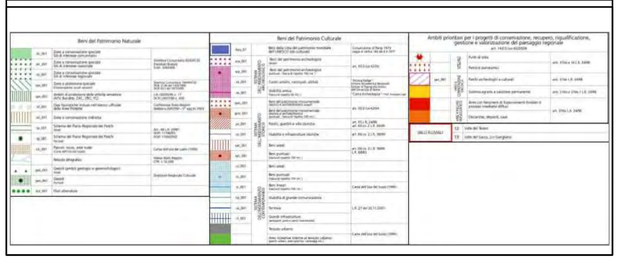

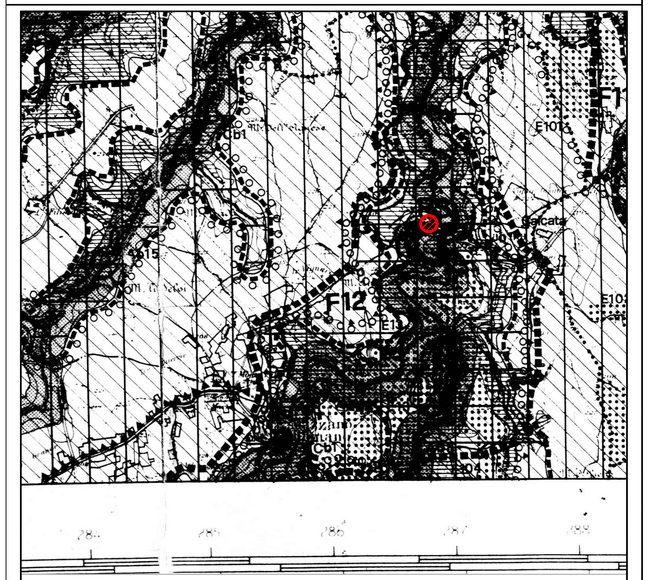

UNITA' ELEMENTARE DI PAESAGGIO DI PARTICOLARE RILIEVO (ART. 4 B)
F2
AMBITO DI RILEVANTE INTERESSE PAESISTICO (ART. 4 C)
G3
Sub-ambiti di pianific. paesist.: G1 ; G2 ; G3 ; G6 ; G8 ; G12 ; G13
Sistemi territoriali di pianific. paesist: G4 ; G5 ; G7 ; G9 ; G10 ; G11, D8
ZONE DI NON TRASFORMABILITA' (ART. 5 A)
ZONE DI TRASFORMABILITA' LIMITATA (ART. 5 B)
ZONE DI RECUPERO AMBIENTALE E PAESISTICO (ART. 5 C)
RS
INTERVENTI MIRATI DI RECUPERO DI BENI, COMPLESSI, INSEDIAMENTI STORICI (ART. 6)

PTP n.4
Tav E 3.4

1:25.000

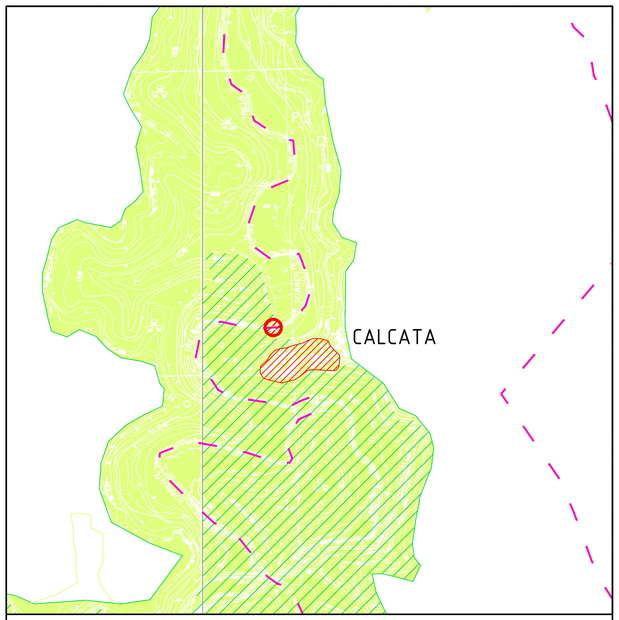

LEGENDA
- centro storico
- Parco Naturale Regionale Valle del Treja
- Boschi ed aree naturali
- confine comunale

N

CTR 1:10.000

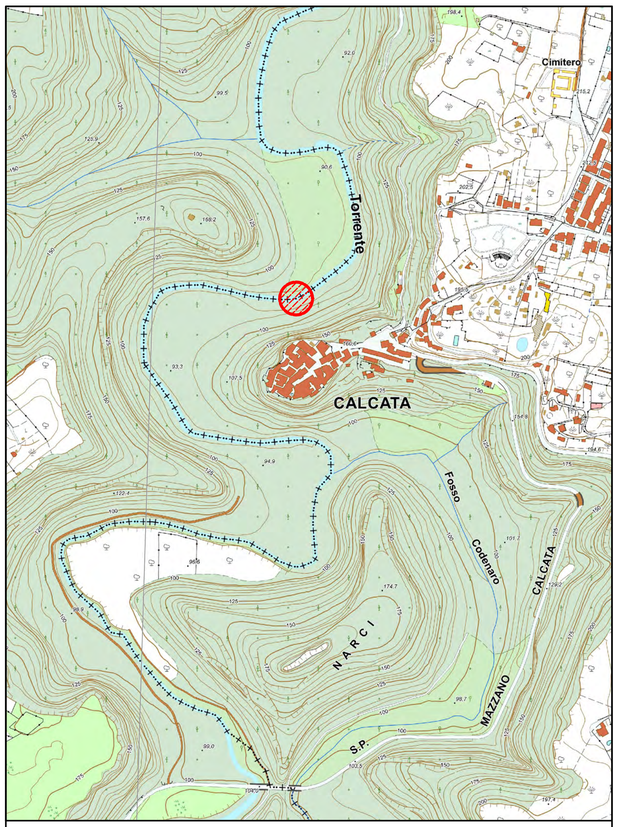

CTRN 1:5.000

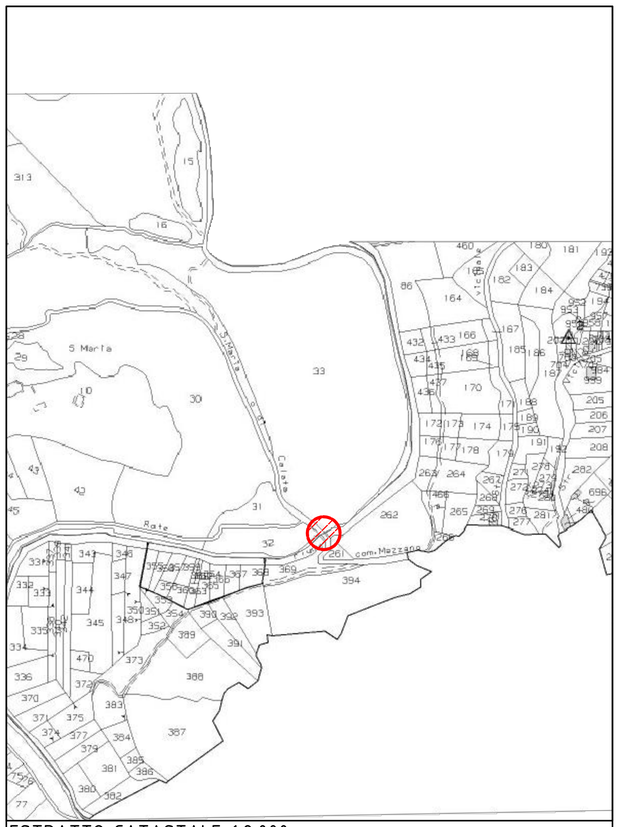

ESTRATTO CATASTALE 1:2.000
FOGLIO 4 MAZZANO ROMANO - FOGLIO 3 CALCATA